

PUBLIC NOTICE OF LOCATION OF A COUNTY ROAD

To all to whom it may concern: The Board of County Commissioners of Carbon County have decided to locate a road - County Road 451 (60 foot wide county road easement) in Carbon County, Wyoming, in the location more specifically described as follows:

A strip of land delineated for a County Road easement located within Sections 13 & 24, Township 21 North, Range 88 West of the 6th P.M., Carbon County, Wyoming being 60 feet in width, 30 feet on either side of the following described centerline with sidelines extending and shortening so as to terminate at property lines and further described as: Commencing at the Northeast corner of said Section 24; thence S29°06'20"W a distance of 1345.25 feet to the Northerly right of way of Interstate 80 Frontage Road (Wagon Circle Road) and the Point of Beginning of this centerline description; Thence N00°12'00"W along the centerline of an existing road referred herein as County Road 451 a distance of 1186.22 feet to the line common to the said Sections 13 & 24; Thence N00°07'14"E along the said centerline and into said Section 13 a distance of 659.10 feet; Thence N00°13'54"W along the said centerline a distance of 451.53 feet; Thence N07°46'18"W along the said centerline a distance of 212.79 feet; Thence along the said centerline 351.72 feet along the arc of a curve to the left, said curve having a radius of 570.00 feet, an internal angle of 35°21'18" and a long chord which bears N24°01'04"W a distance of 346.17 feet; Thence N41°39'47"W along the said centerline a distance of 478.42 feet; Thence N43°30'02"W along the said centerline a distance of 855.48 feet; Thence N46°19'05"W along the said centerline a distance of 51.29 feet; Thence N45°34'11"W along the said centerline a distance of 326.21 feet; Thence N44°28'43"W along the said centerline a distance of 499.17 feet; Thence N45°33'05"W along the said centerline a distance of 391.08 feet; Thence N45°29'37"W along the said centerline a distance of 292.08 feet; Thence N42°47'16"W along the said centerline a distance of 199.30 feet; Thence along the said centerline 179.62 feet along the arc of a curve to the right, said curve having a radius of 1128.35 feet, an internal angle of 9°07'15" and a long chord which bears N38°13'38"W a distance of 179.43 feet; Thence N33°49'01"W along the said centerline a distance of 428.64 feet; Thence N32°38'21"W along the said centerline a distance of 246.62 feet to the Point of Ending of this centerline description, said Point of Ending bears N53°21'22"W a distance of 1030.58 feet from the C-N 1/16th corner of said Section 13 Containing 6,809.27 feet, 412.68 rods and 9.38 acres, more or less.

All objections thereto or claims for damages by reason thereof must be filed in writing with the Carbon County Clerk located at the Carbon Building - Courthouse Annex, 215 West Buffalo Street, Room 218,

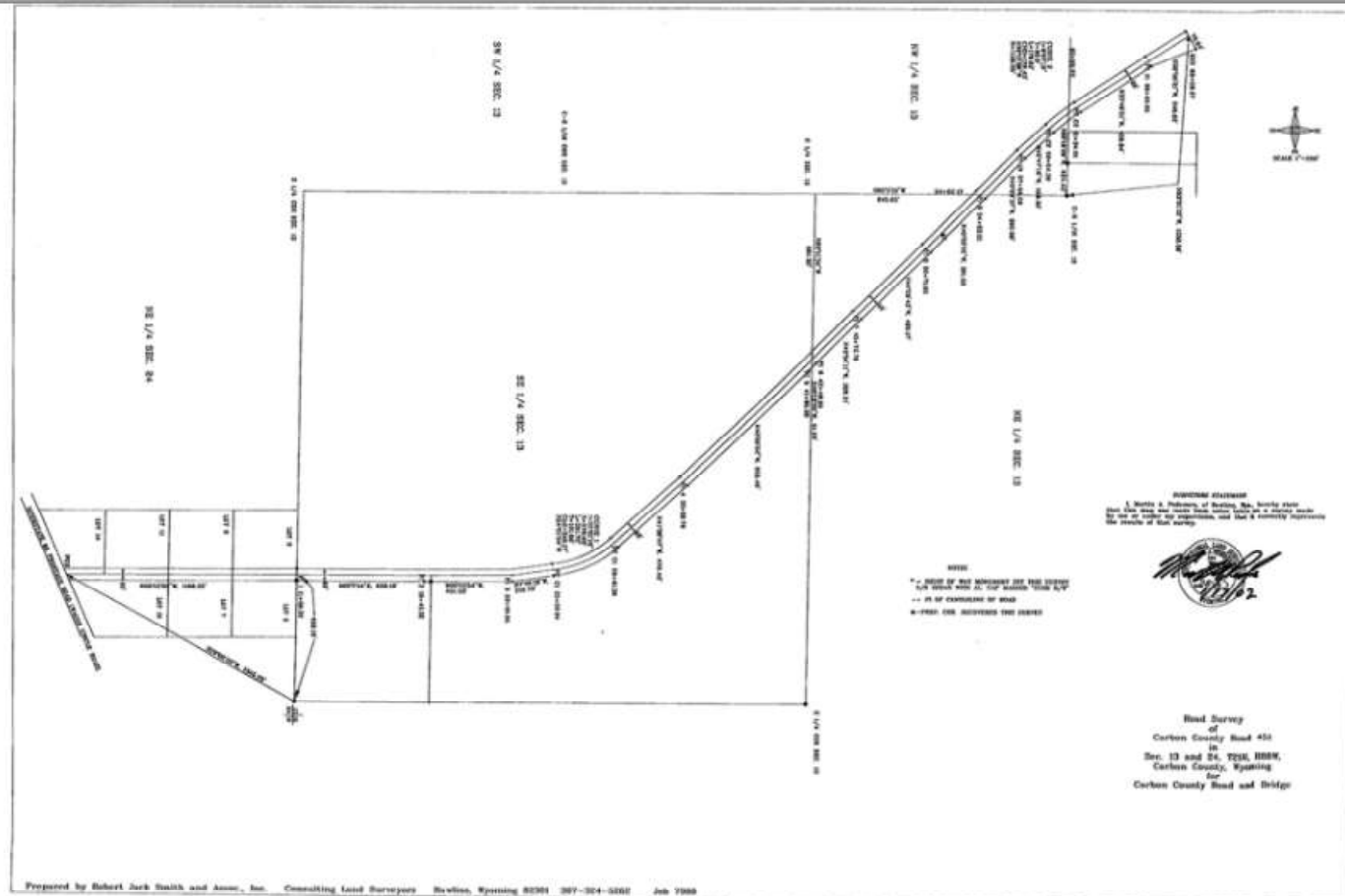

Rawlins, WY 82301 **before noon on the 3rd day of February 2023 A.D.** or such road will be established without reference to such objections or claims for damages. Additional information may be obtained at the Carbon County Road and Bridge Office, 1016 West Hugus, Rawlins, Wyoming, (307)324-9555.

/s/ Gwynn Bartlett, Carbon County Clerk